

NOTES:  
THIS DRAWING SHALL BE READ IN CONJUNCTION WITH ALL ARCHITECTURAL AND OTHER CONSULTANTS DRAWINGS, SPECIFICATIONS AND OTHER WRITTEN INSTRUCTIONS AS MAY BE ISSUED DURING THE COURSE OF CONSTRUCTION.  
ALL DIMENSIONS, LEVELS AND DATUM POINTS ON THIS DRAWING ARE TO BE VERIFIED BY THE BUILDER ON SITE. ANY DISCREPANCIES ARE TO BE REFERRED TO THE PROJECT MANAGER OR DESIGN CONSULTANT. USE FIGURED DIMENSIONS ONLY.

No.	AMENDMENT	DATE
A	DA ISSUE	12-12-16
B	SETBACKS TO WESTERN BOUNDARY INCREASED	19-04-17

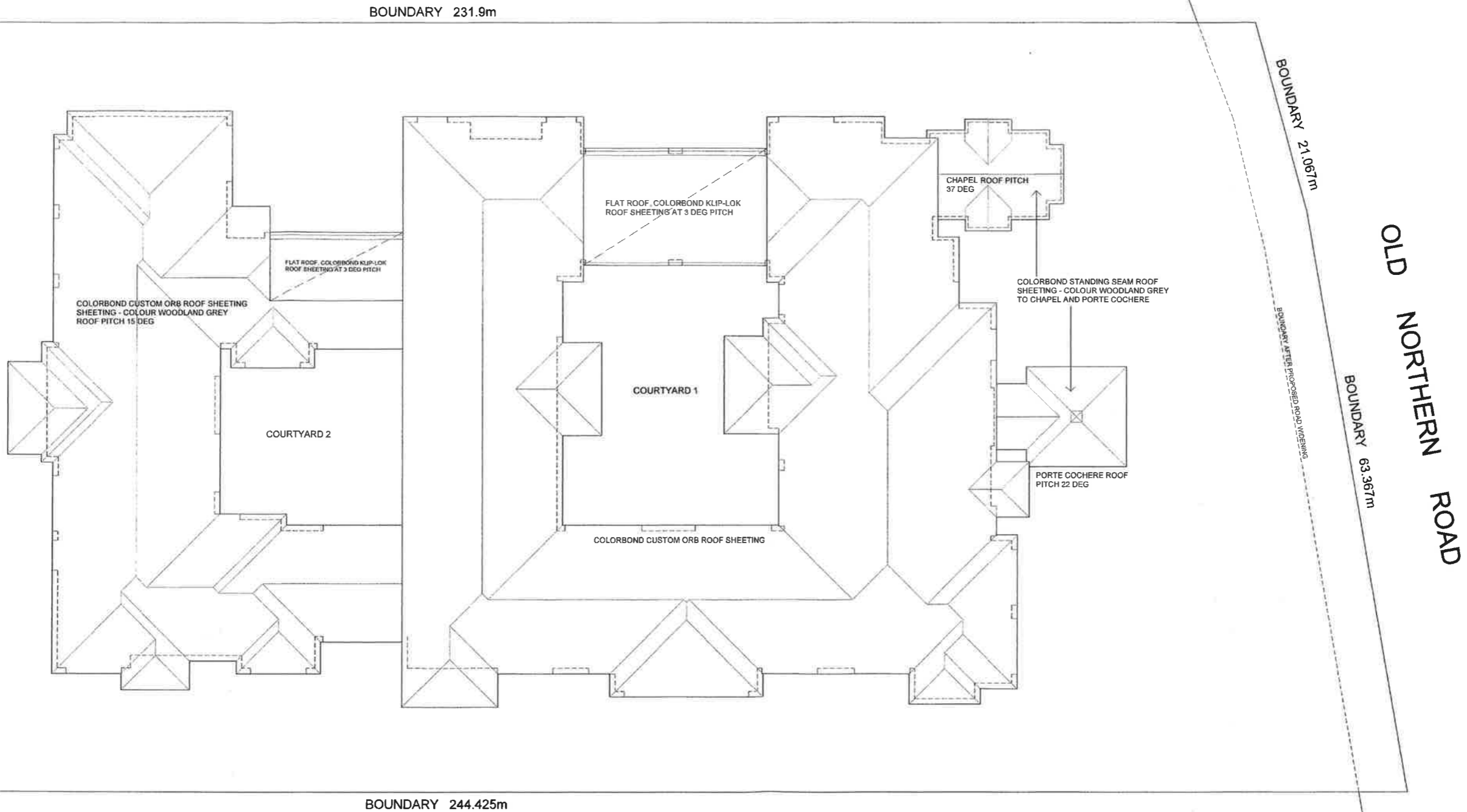

PROJECT

PROPOSED AGED CARE FACILITY  
AT 705 - 717 OLD NORTHERN  
ROAD, DURAL NSW

CLIENT

For THOMPSON HEALTH CARE

DRAWING

ROOF PLAN

**GEOFFREY MARTIN+**  
Associates Pty Ltd  
Design Consultants

PO Box 627 Parramatta NSW 2150  
Telephone 0411 105325  
Email gma@geoffmartin.com.au

Geoffrey Martin Associates Pty Ltd ABN 16 374 486 739

DATE  
JULY 2016  
SCALE  
1:200 @ B1  
DRAWN  
GM

ISSUE  
B  
PROJECT NO  
DRAWING NO  
DA-06